

MAIN FLOOR PLAN

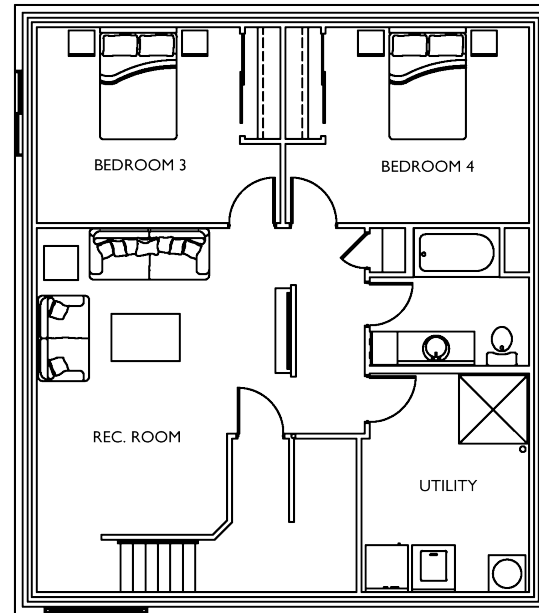

PROPOSED BASEMENT



# THE POPPY

Bi-Level

Square Feet  
**1,160**

Bedrooms      Bathrooms  
**2**                      **2**

204-728-2235  
www.jandghomes.ca

**RE/MAX**  
VALLEYVIEW REALTY



**J&GHomes**  
customized + lifestyles

Plans may not be exactly as shown. Builder reserves right to make changes. The square footage, measurements, renderings and layout may vary based on the elevation and/or lot. Plans are subject to change without notice.